

NUCTECH™ VR 1000

Vehicle Chassis Inspection Robot

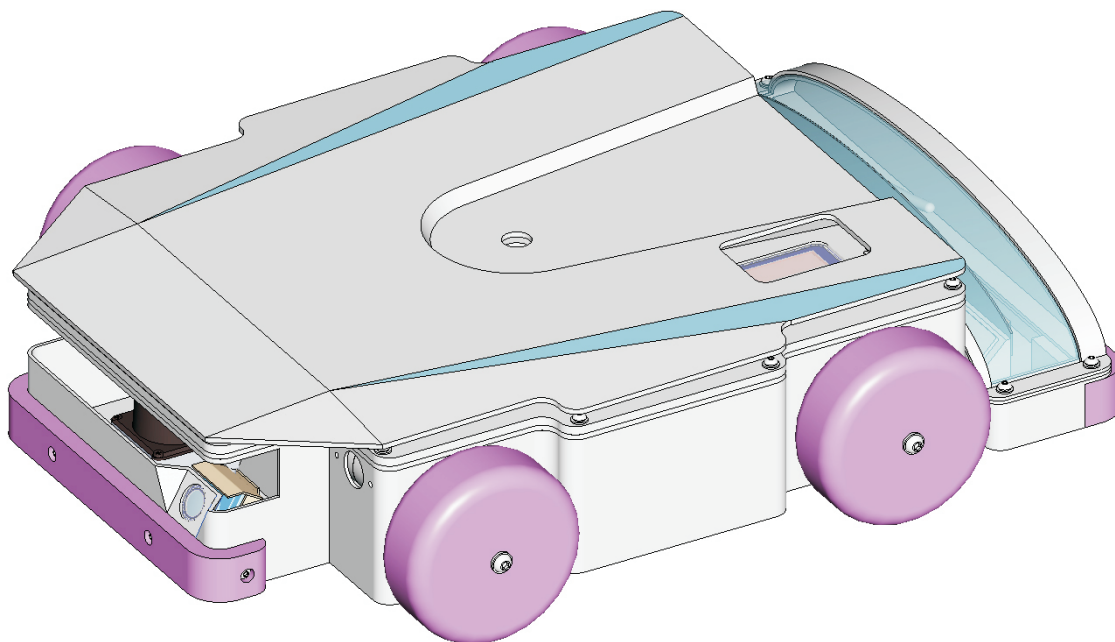

PRODUCT INTRODUCTION

Using the mobile chassis equipped with line array camera, vehicle chassis inspection robot can scan the chassis of the vehicle, receive and display images through the individual terminal, assist the inspectors in detecting the concealed suspicious objects and chassis modification.

Vehicle chassis inspection robot has features such as flexible maneuvering, one-button operation, automatic license plate recognition, and chassis image full-width display. It is applicable to the highway checkpoint, border inspection, important conference and other critical sites.

PRODUCT FEATURES

- **Flexible Maneuvering:** Vehicle chassis inspection robot is easy to carry, does not need to be deployed, and can be put into use quickly. It can complete the maneuvering inspection when the vehicle under inspection is stationary.
- **One-button Operation:** The entire vehicle chassis scan can be completed by one touch operation on the tablet device.
- **Clear Image:** The entire chassis HD image can be automatically displayed, touch zoom to view the details of the chassis.
- **Easy to Trace Back:** Automatic license plate recognition and associating the vehicle chassis image with the license plate information, to be convenient to subsequent query.

NUCTECH™ VR 1000 Vehicle Chassis Inspection Robot

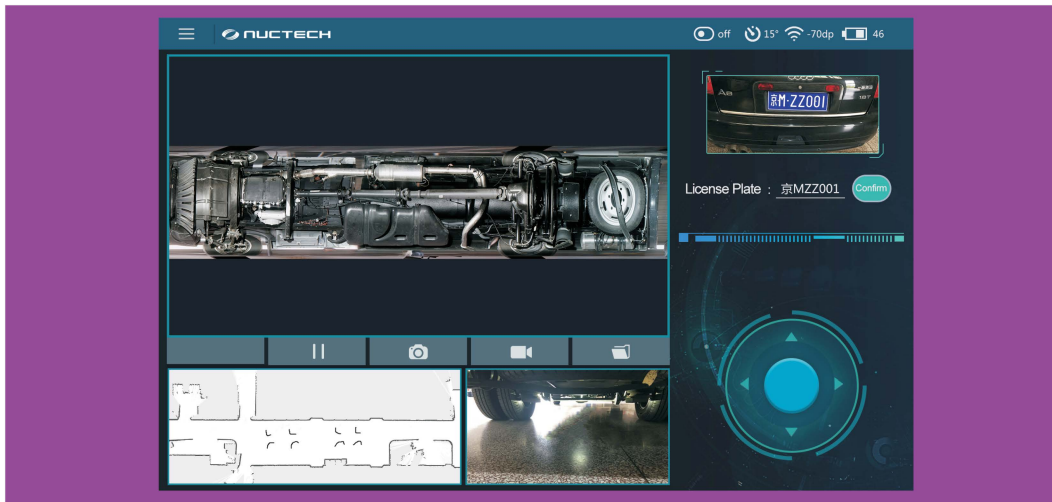

PRODUCT SPECS

Dimensions	500×400×110mm
Total Weight	≤10Kg
Continuous Operating Time	≥4h
Single Scan Time	≤30s (Based on a 5-meter long sedan)
Chassis Image Resolution	2048× (Chassis image length) px
Remote Control Distance	≤30m
Operation Terminal	Not less than 10 inches PAD
Degree of Protection	IP55
Operating Temperature	- 10°C ~ +45°C
Operating Humidity	0~90% (No condensation)
Storage Temperature	- 20°C ~ +50°C

20180705

NUCTECH COMPANY LIMITED

Address: 2/F Block A, Tongfang Building,
Shuangqinglu, Haidian District,
Beijing 100084, P.R. China

Tel: +8610 50980999
Fax: +8610 62788896

NUCTECH HONG KONG COMPANY LIMITED

Address: Rooms 1403-04 on the 14th Floor
of China Resources Building, No.26
Harbour Road, Wanchai, Hong Kong

Tel: +852-27221828
Fax: +852-27221849

NUCTECH SYDNEY PTY LTD.

Address: Suite 404, 77 Dunning Avenue,
Rosebery NSW 2018 Australia

Tel: +612 96622307/96622317
Fax: +612 96622371

NUCTECH WARSAW COMPANY LIMITED SP. Z O. O.

Address: ul. Pandy 18, 02-202 Warsaw Poland

Tel: +48 22 6591545
Fax: +48 22 6581483

NUCTECH COMPANY LTD SUC. ARGENTINA

Address: ECHEVERRIA 1515, 6A, BELGRANO,
CABA, CP1428. ARGENTINA

Tel: 0054-11-4782 2486
Fax: 0054-11-4785 0726-108

Address: Av. San Juan Bosco, Entre 2da y

NUCTECH MIDDLE EAST FZE

Address: Office 321, Building 5WA, Dubai Airport
Free Zone, P.O.Box 371820, Dubai, U.A.E

Tel: +971-4-2602308
Fax: +971-4-2602306

Email: cuiwei@nuctech.com

Nuctech South Africa (Pty) Ltd.

Address: Unit B13, 5 Galaxy Ave, Linbro Business
Park, Sandton, Johannesburg, South Africa

Tel: +27 (11) 6080480
Fax: +27 (11) 6080525

NUCTECH DO BRASIL LTDA.

Address: Rua Bandeira Paulista Road No. 530,
9th floor, room No.91-94, Itaim Bibi
District, São Paulo/SP, Brasil

Tel: +55-11-30785449
Fax: +55 11 30785759

Copyright© 2018 NUCTECH COMPANY LIMITED, All Rights reserved.

Design and specifications are subject to change without notice.

Printed in CHINA, July 2018.

NUCTECH HAS BEEN AWARDED THE CERTIFICATE OF QUALITY MANAGEMENT SYSTEM(ISO9001:2015)

NUCTECH HAS BEEN AWARDED THE CERTIFICATE OF ENVIRONMENTAL MANAGEMENT SYSTEM(ISO14001:2015)

NUCTECH HAS BEEN AWARDED THE CERTIFICATE OF OCCUPATIONAL HEALTH AND SAFETY MANAGEMENT SYSTEM(OHSAS18001:2007)

